

FORI DI FINESTRE - scala 1:50

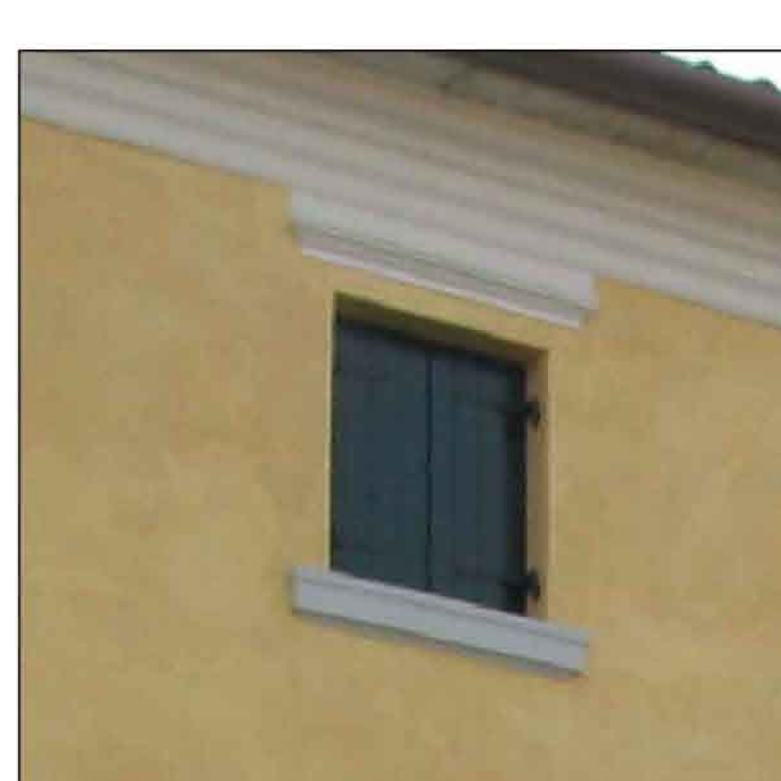

FORI DI PORTE - scala 1:50

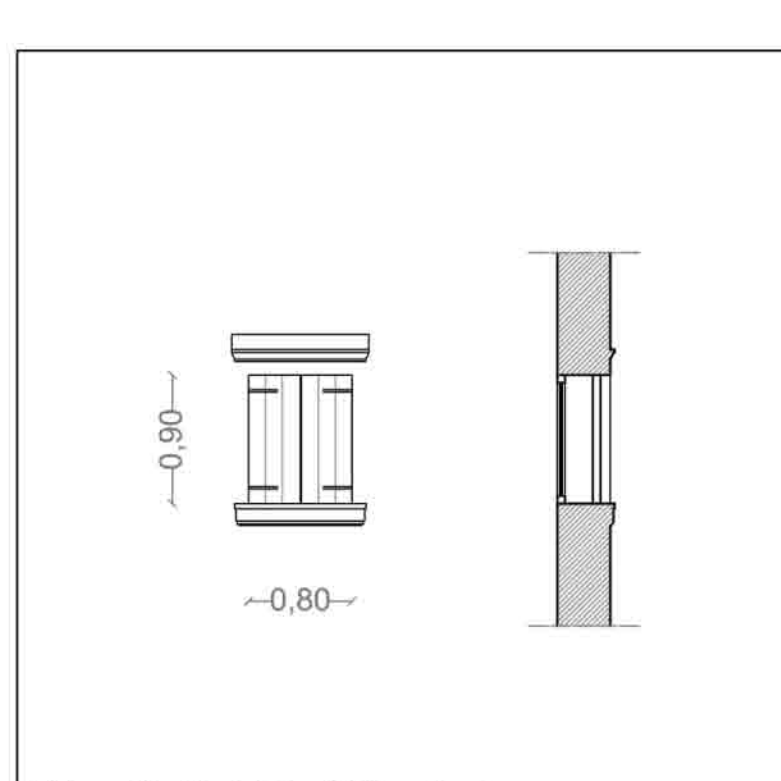
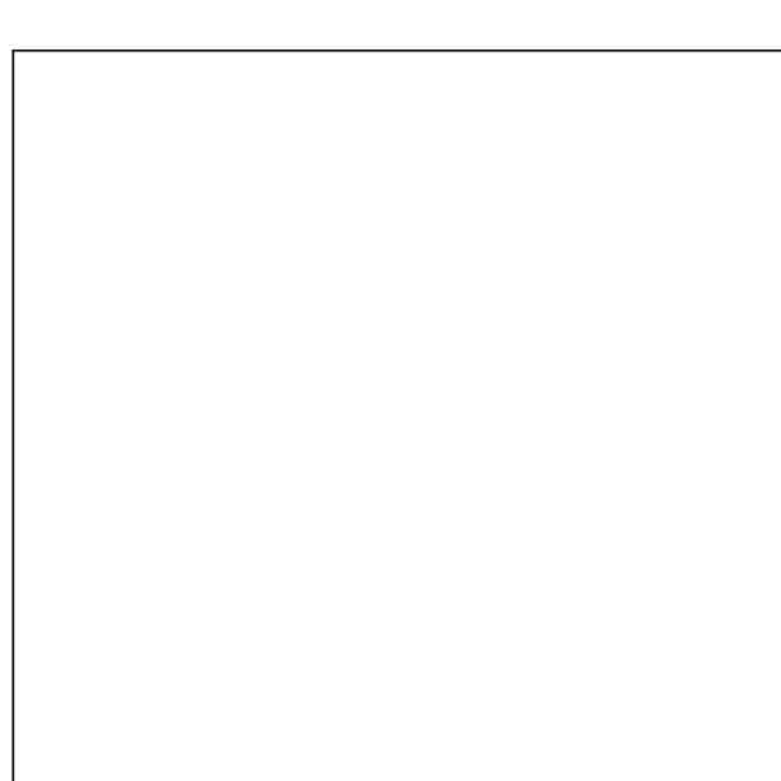
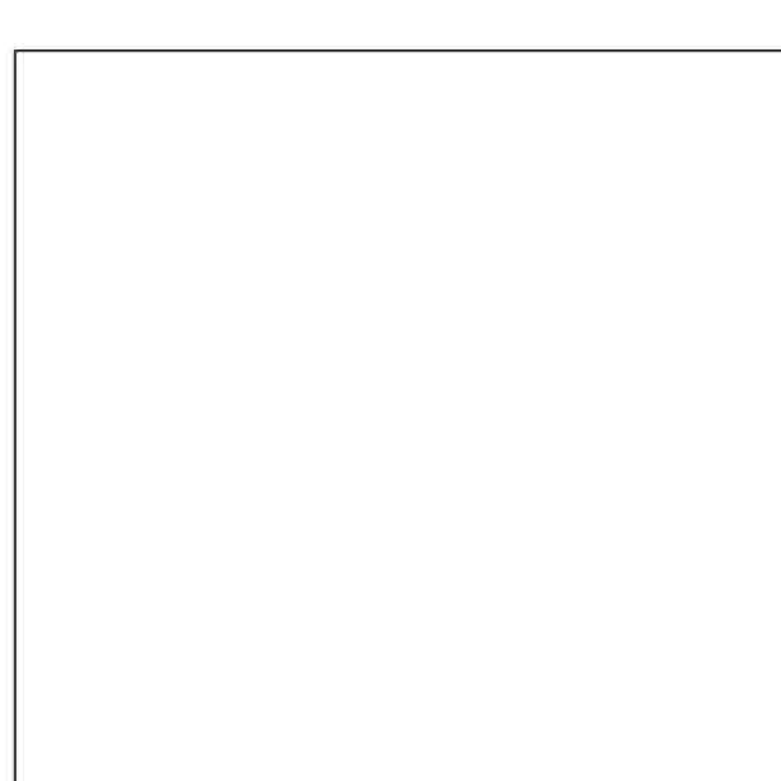
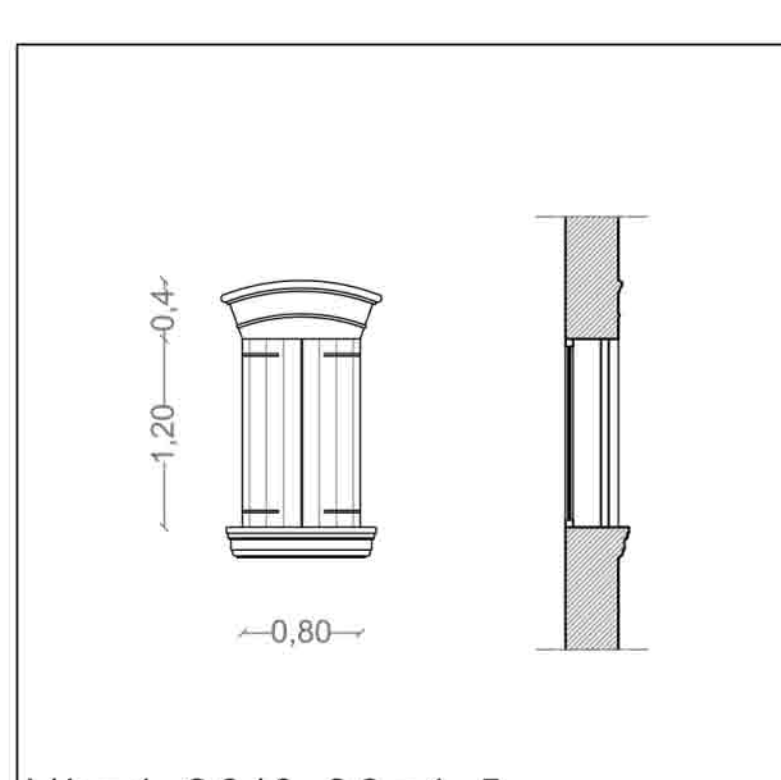
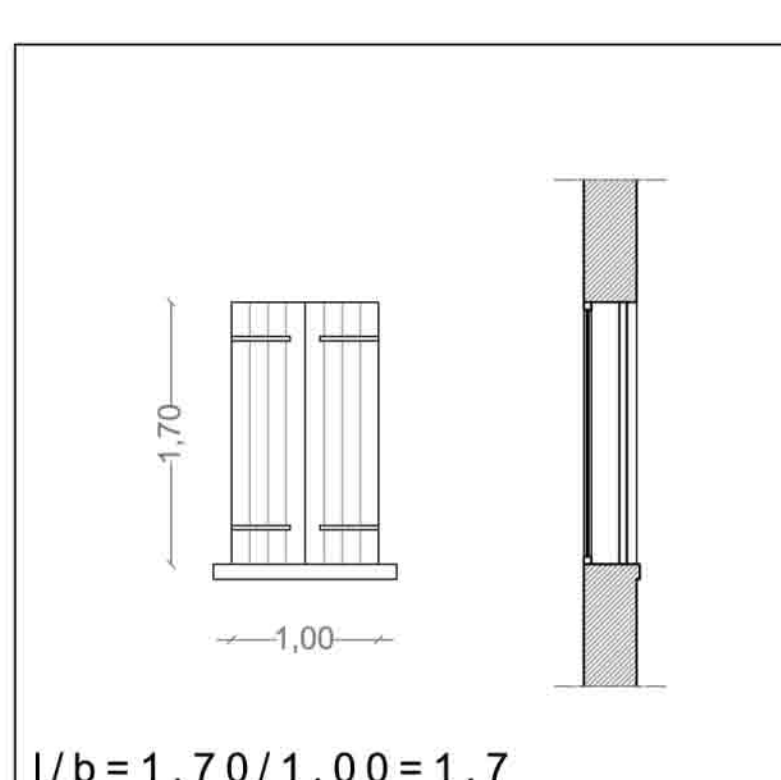
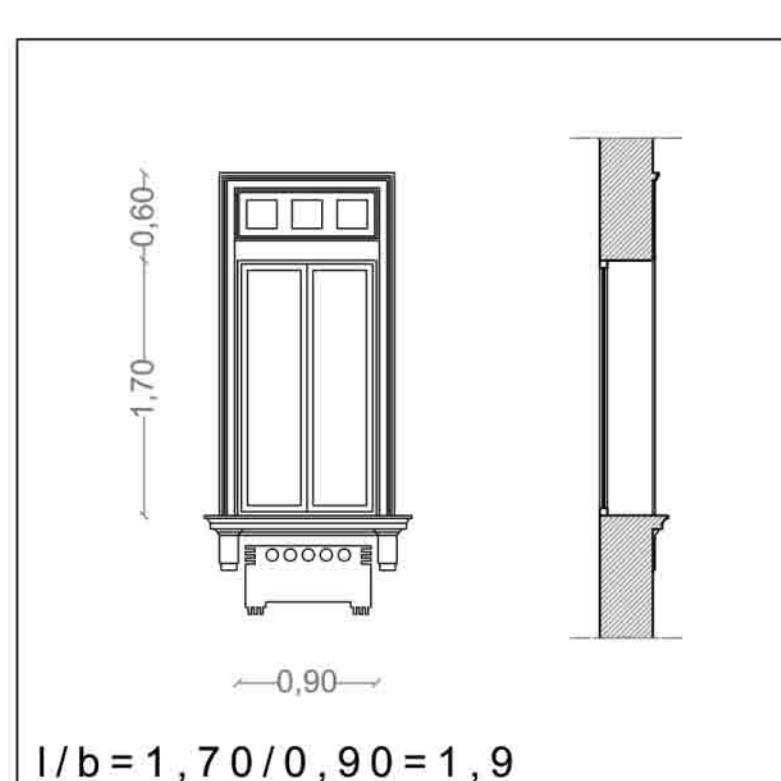
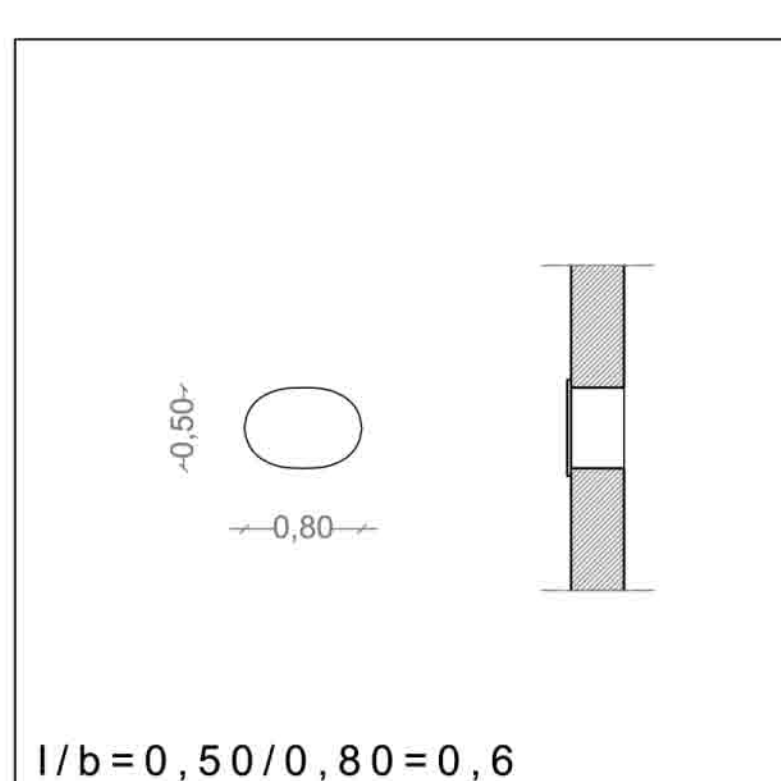
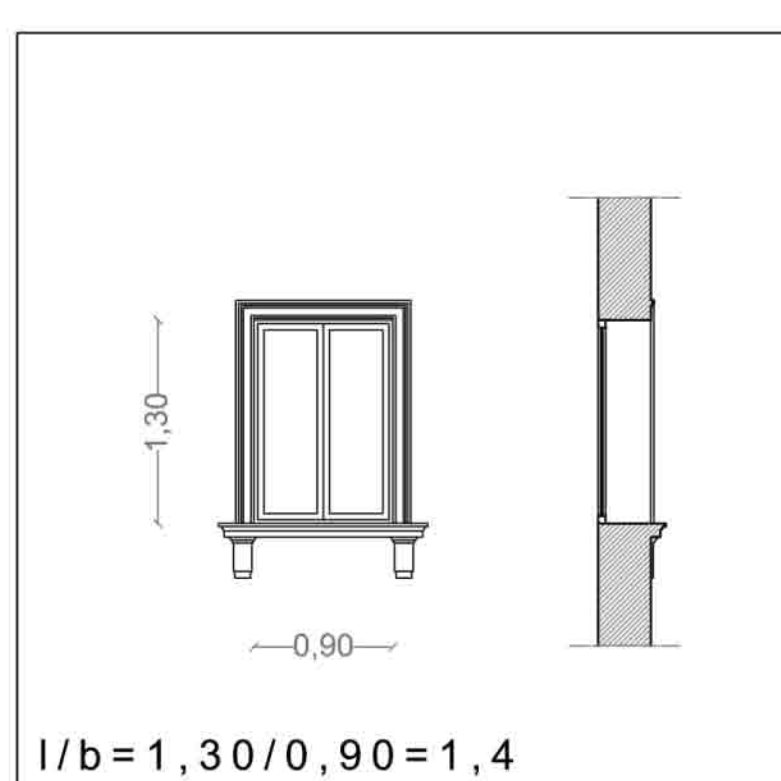
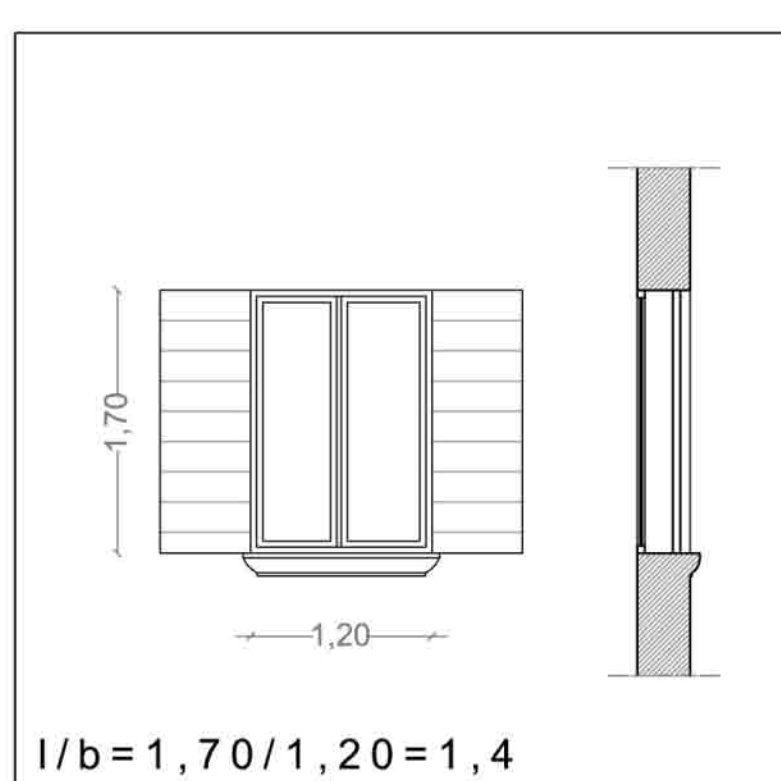
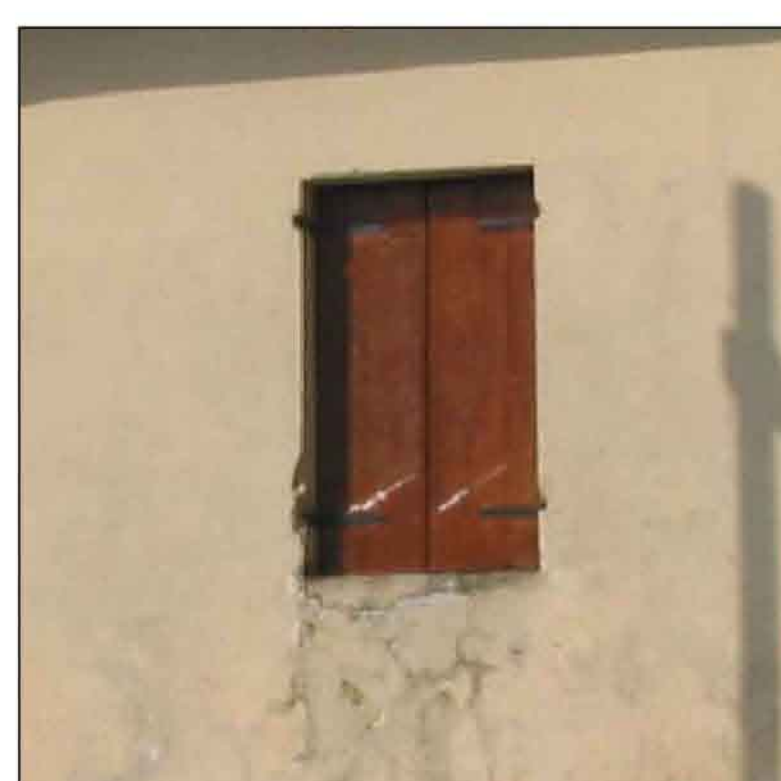
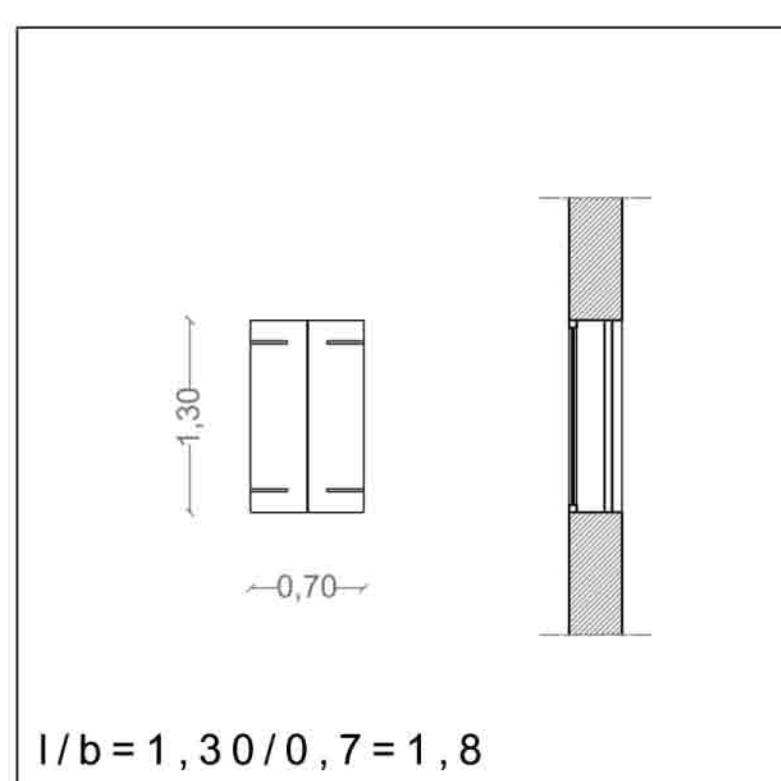
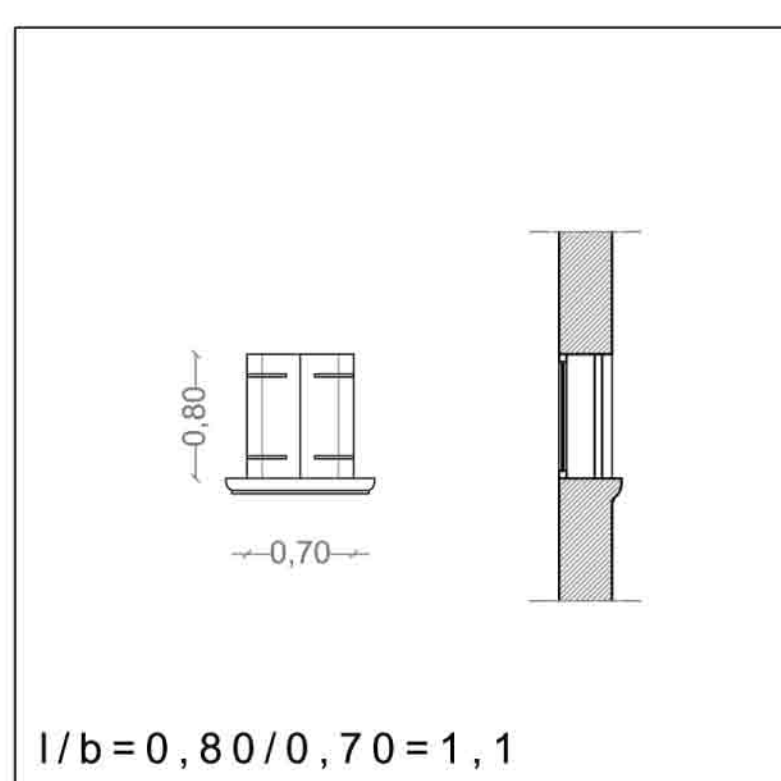
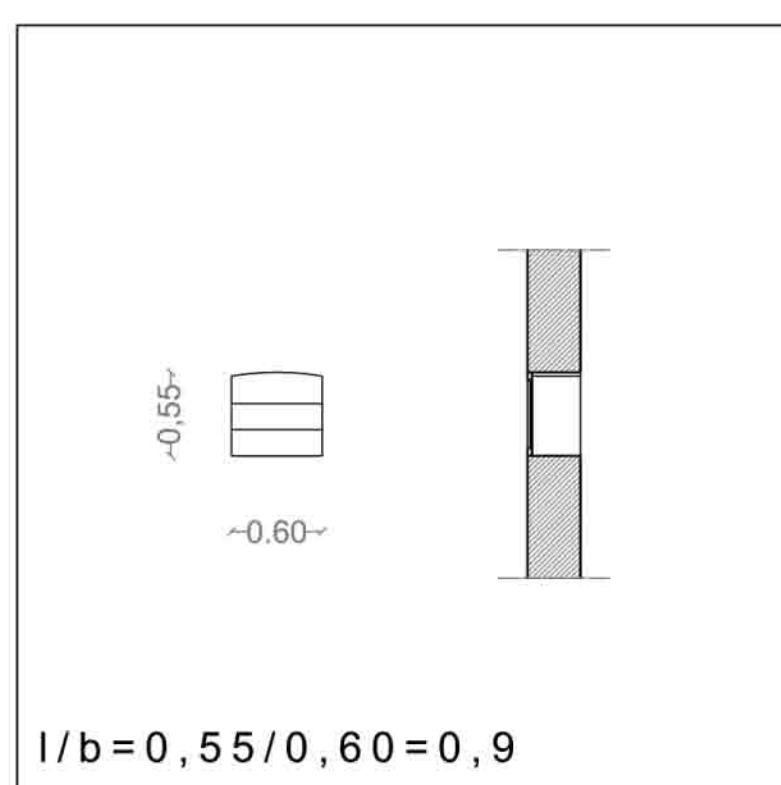
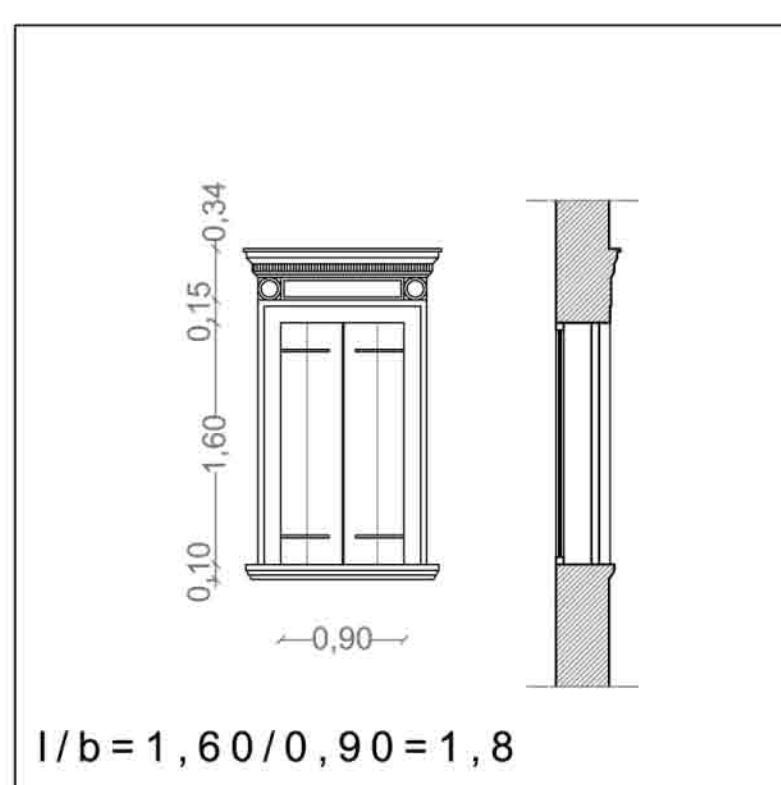
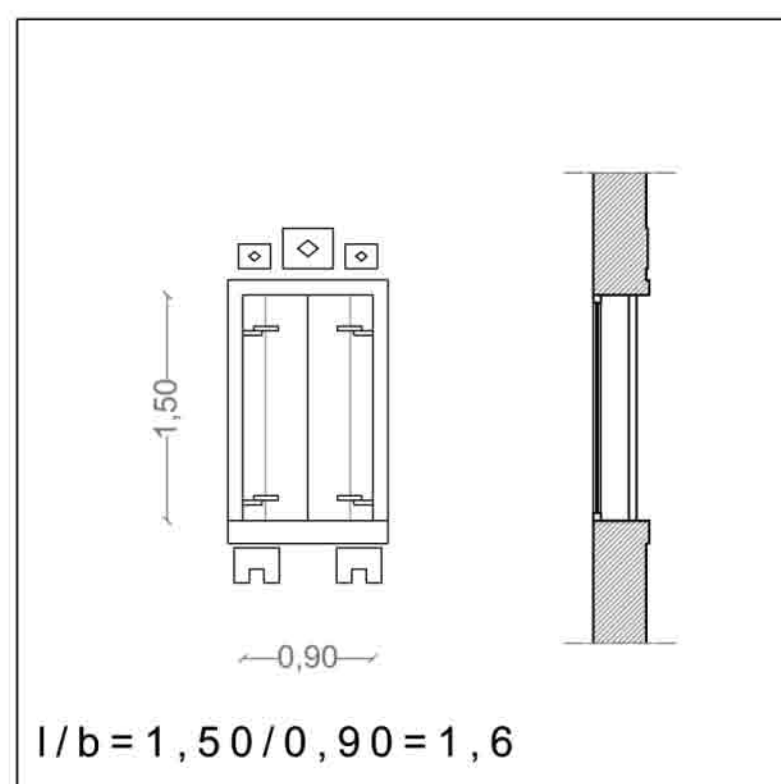
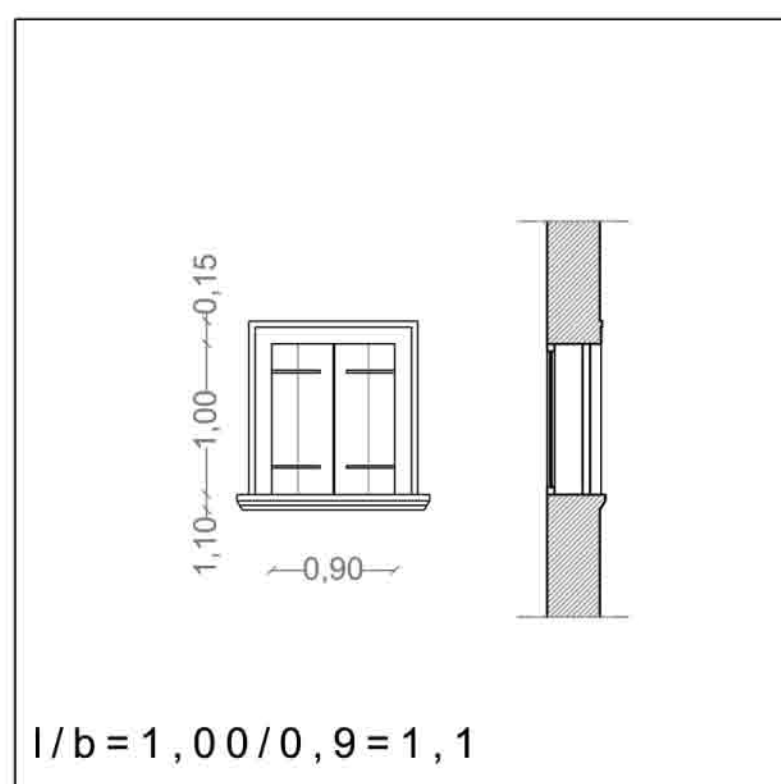
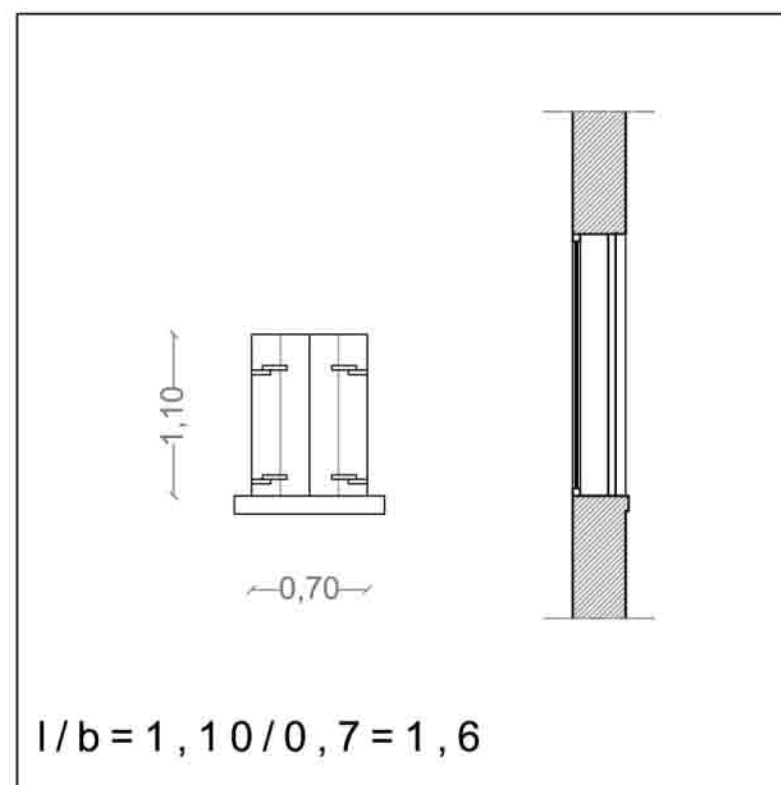
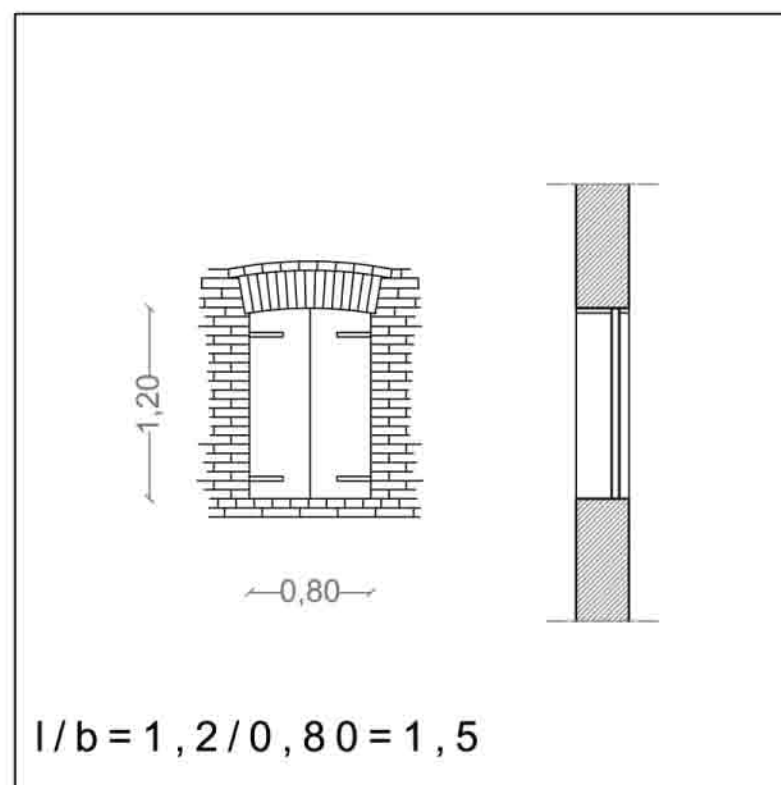
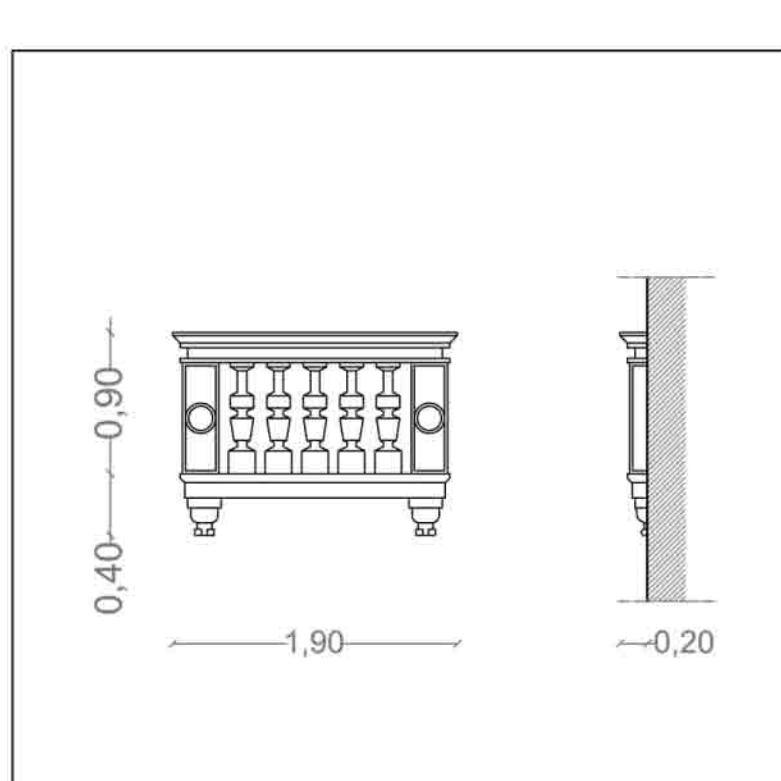
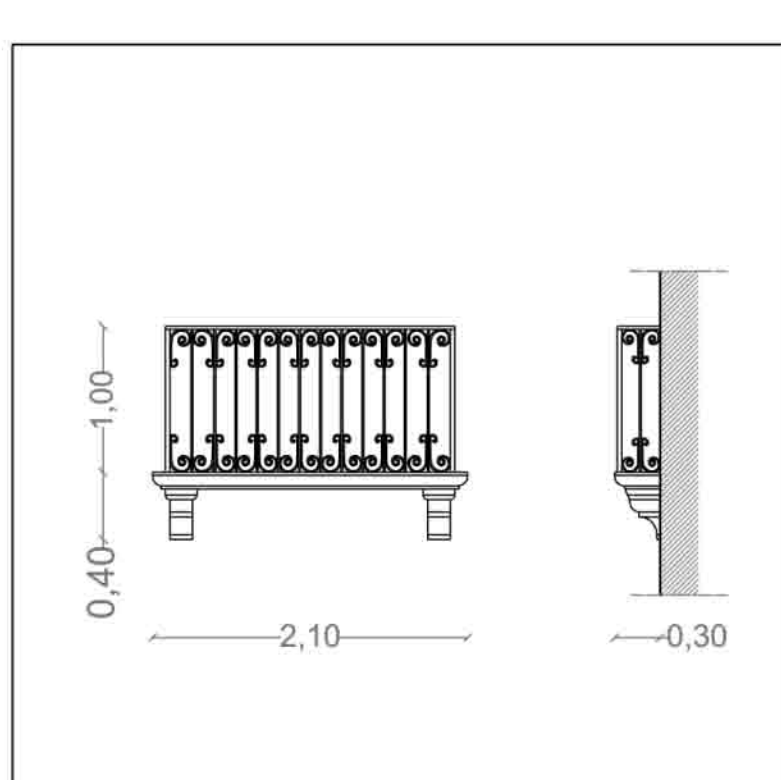
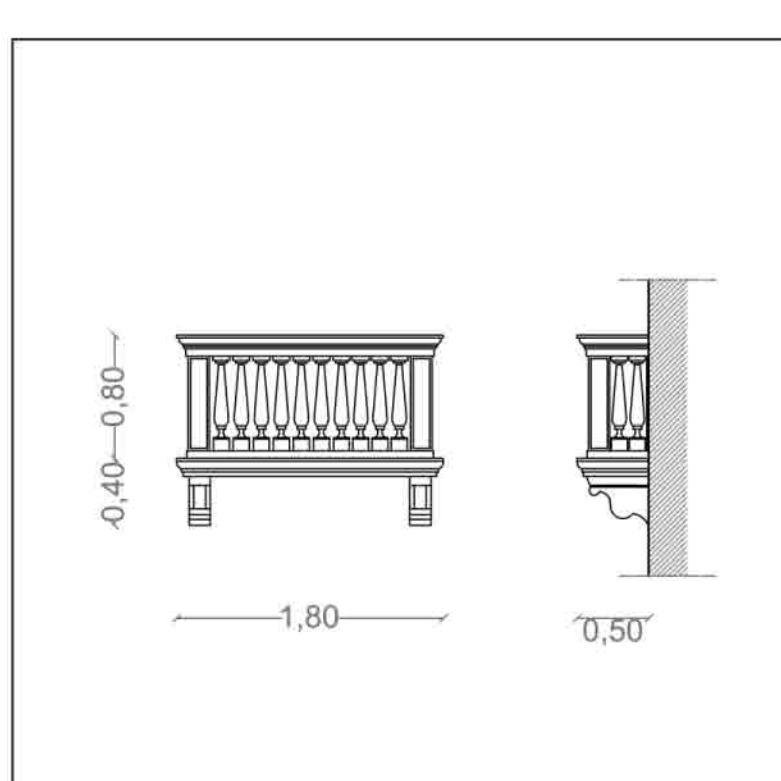
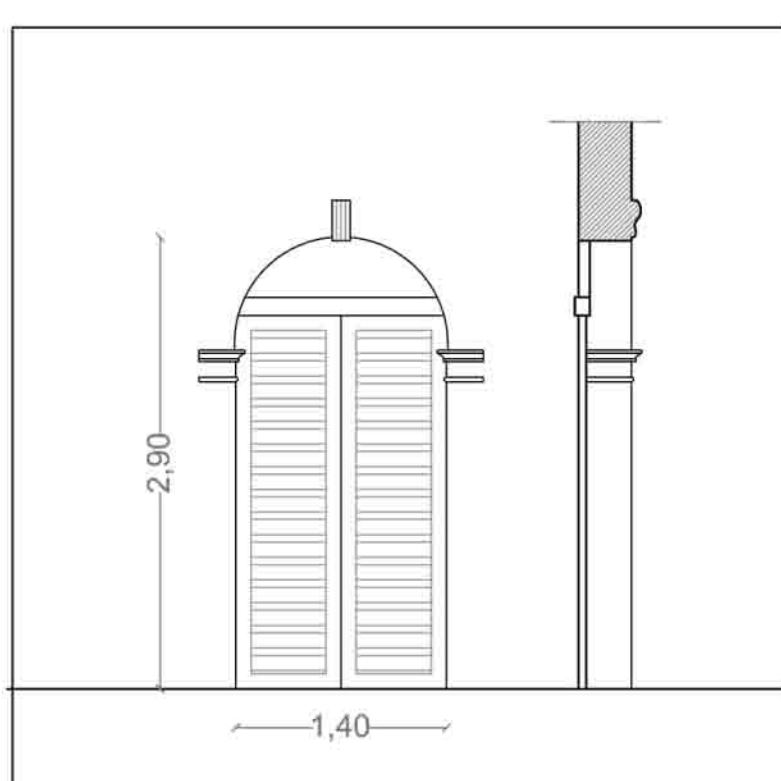
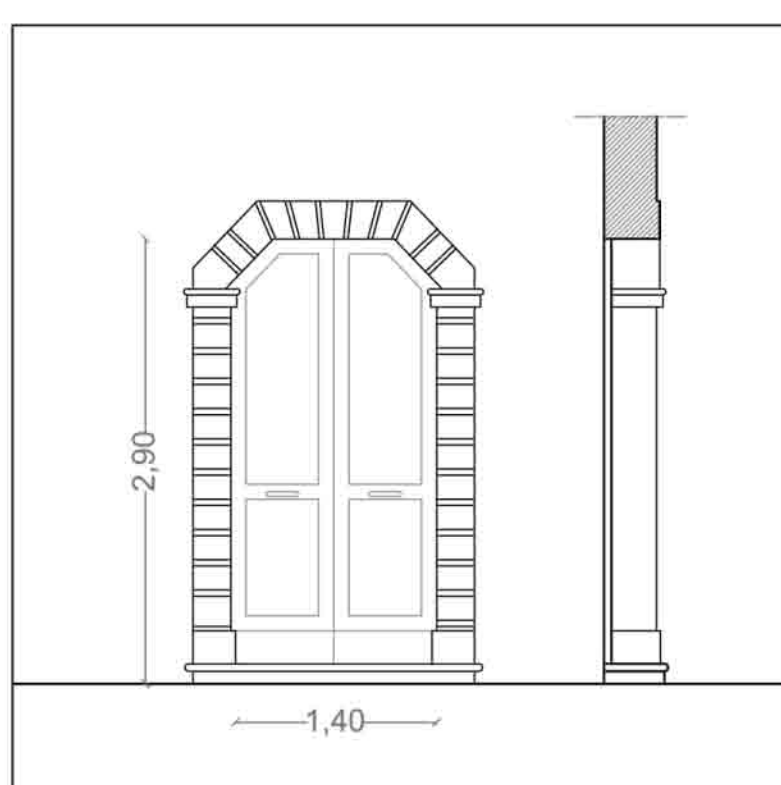
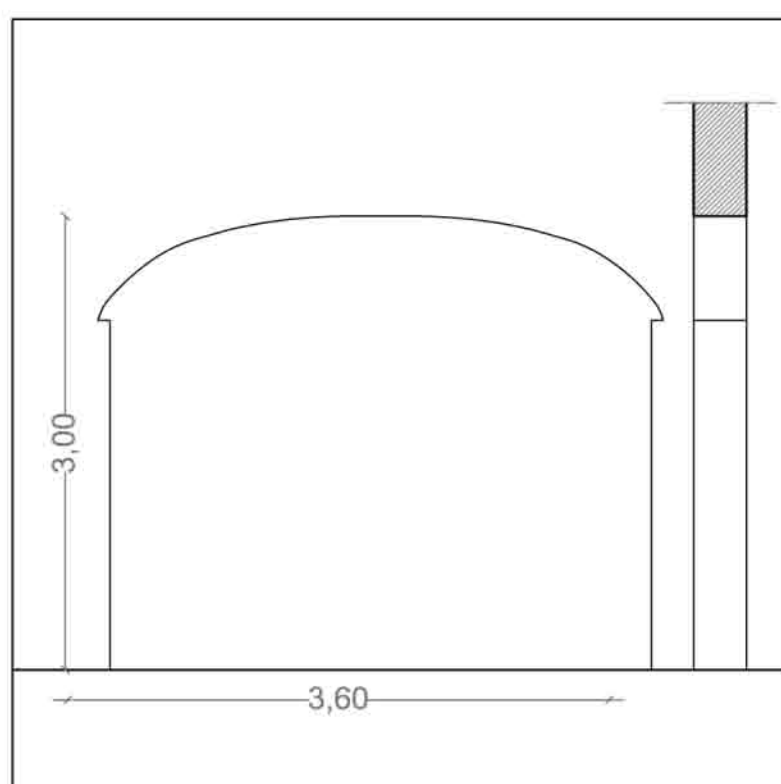
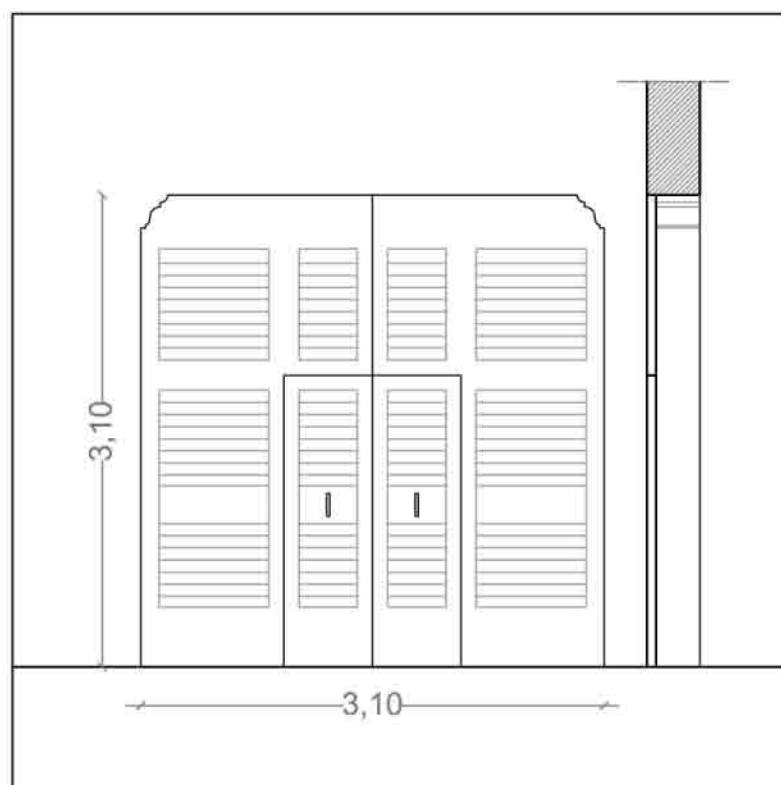

CORNICI DI GRONDA - scala 1:25

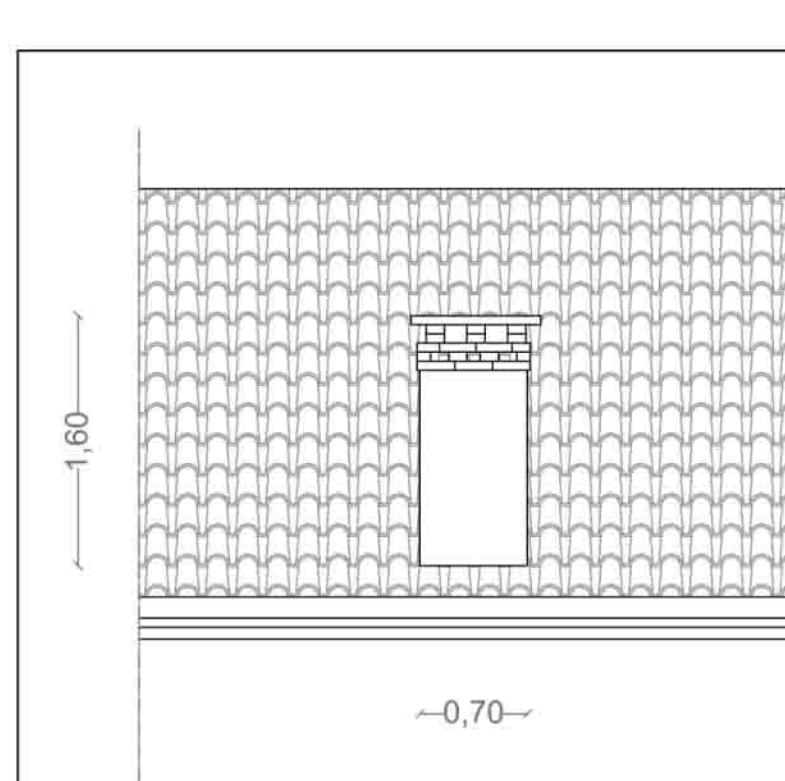
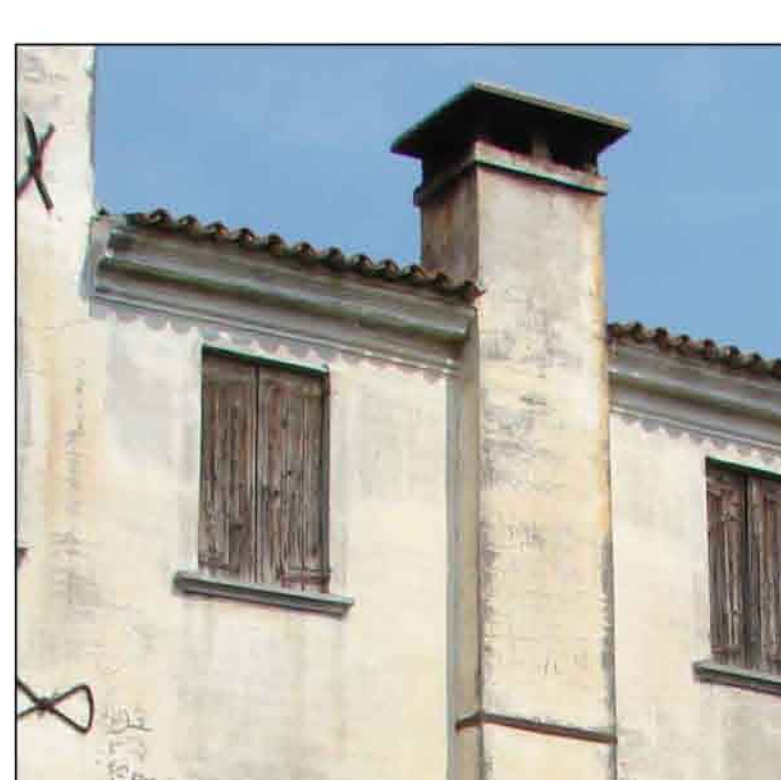
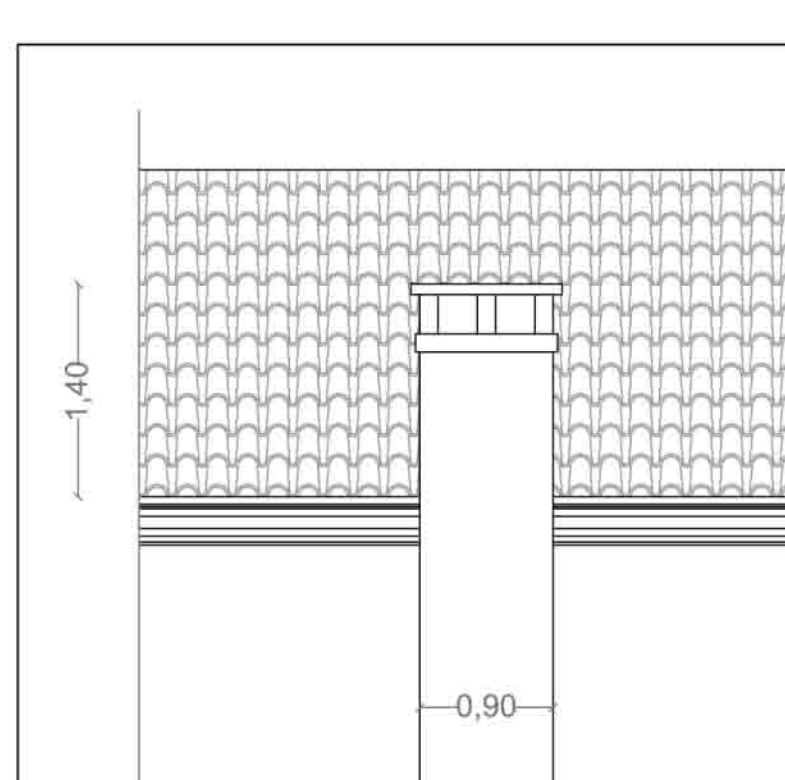
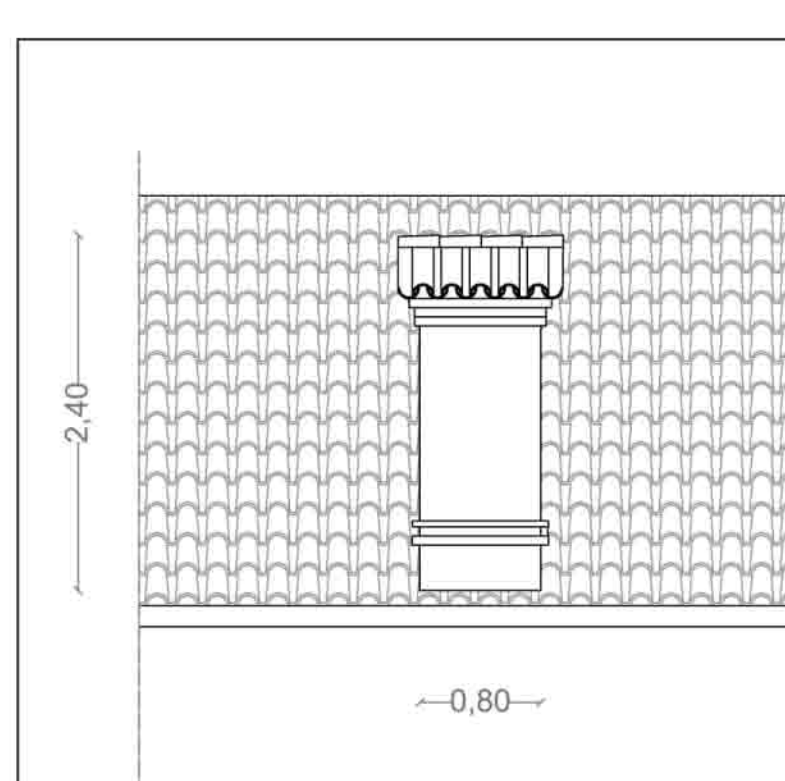
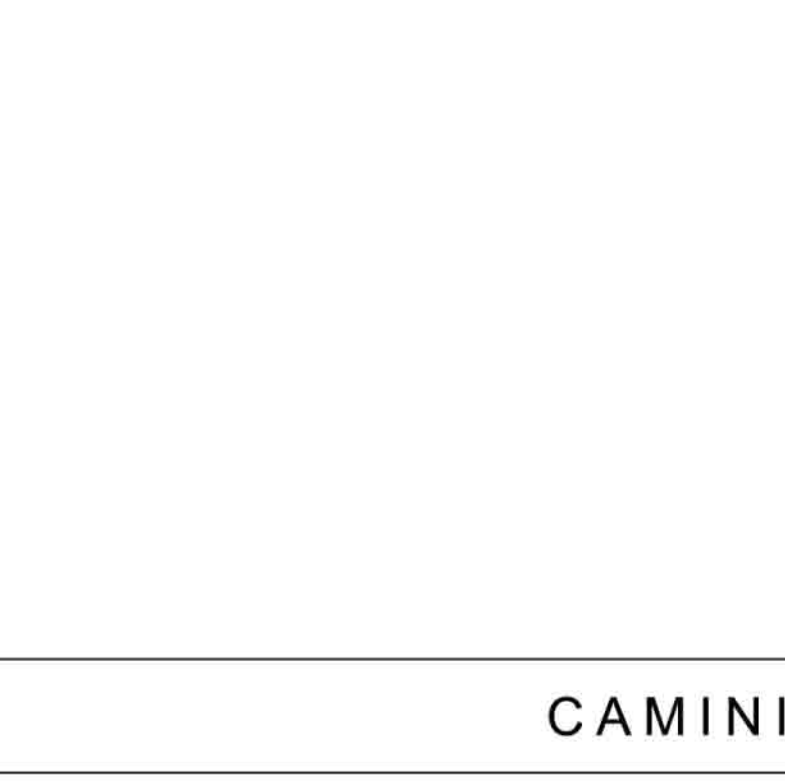
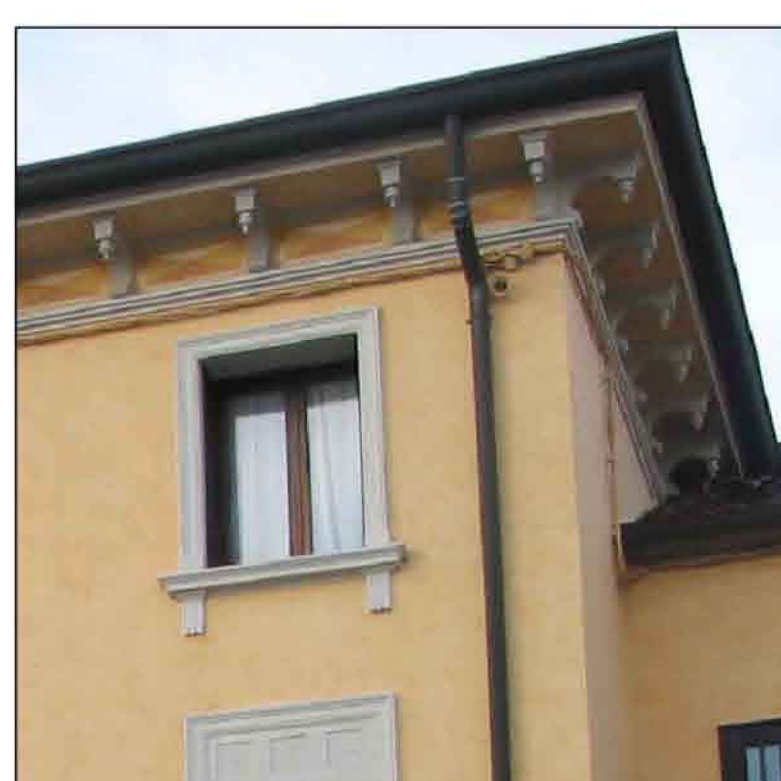
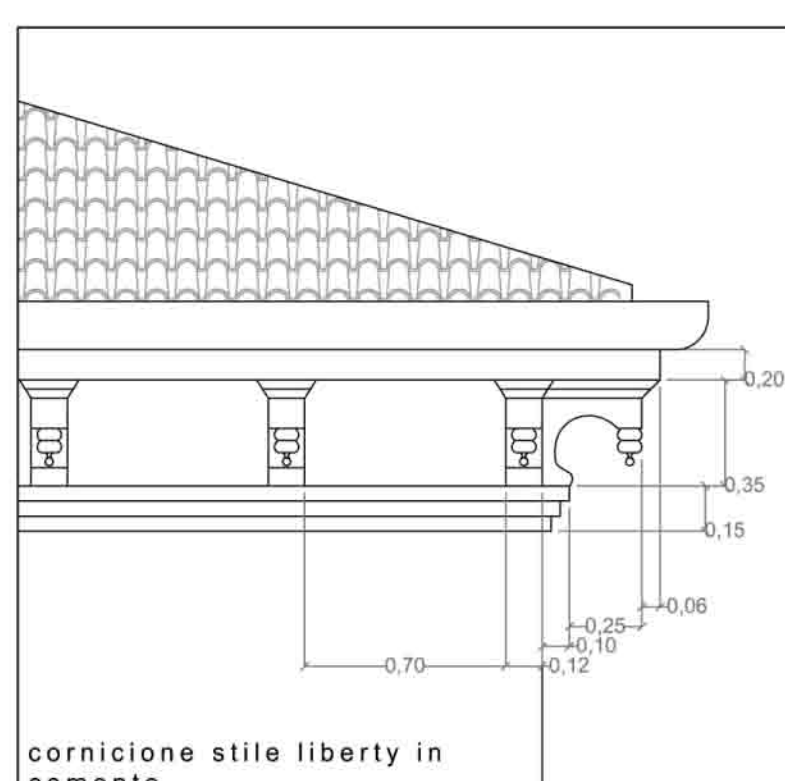
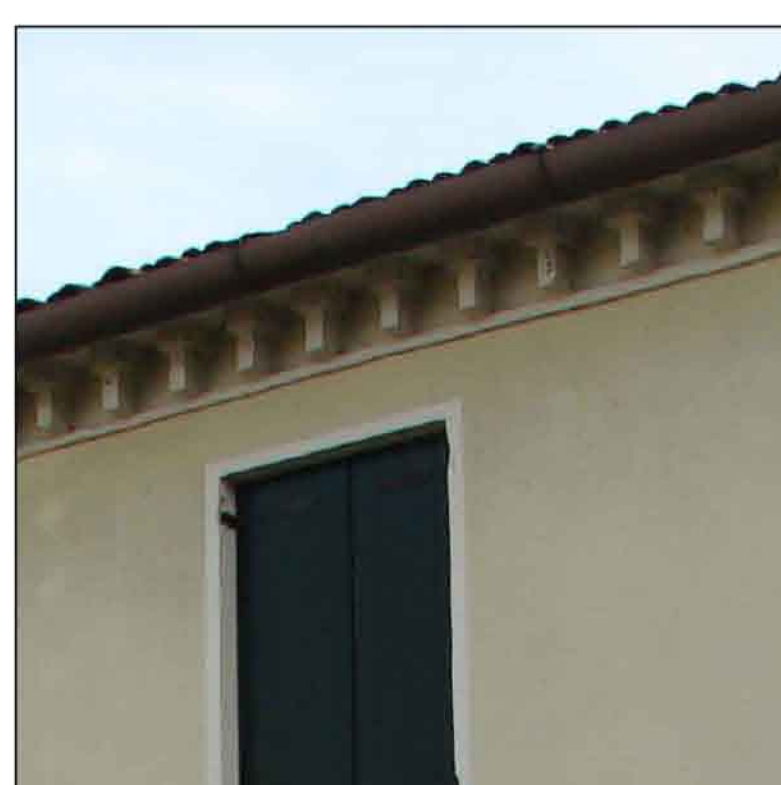
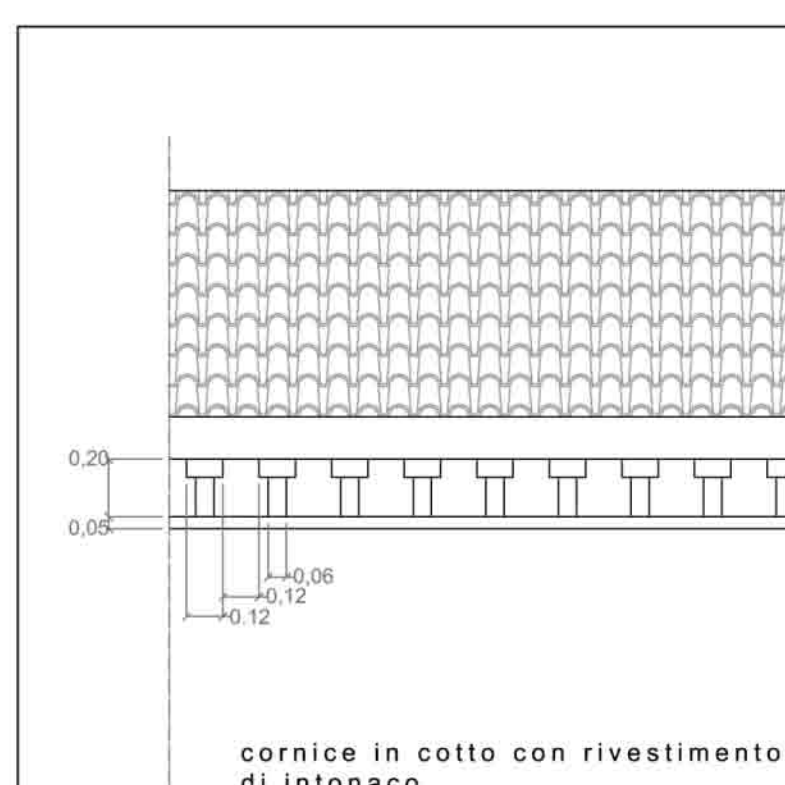
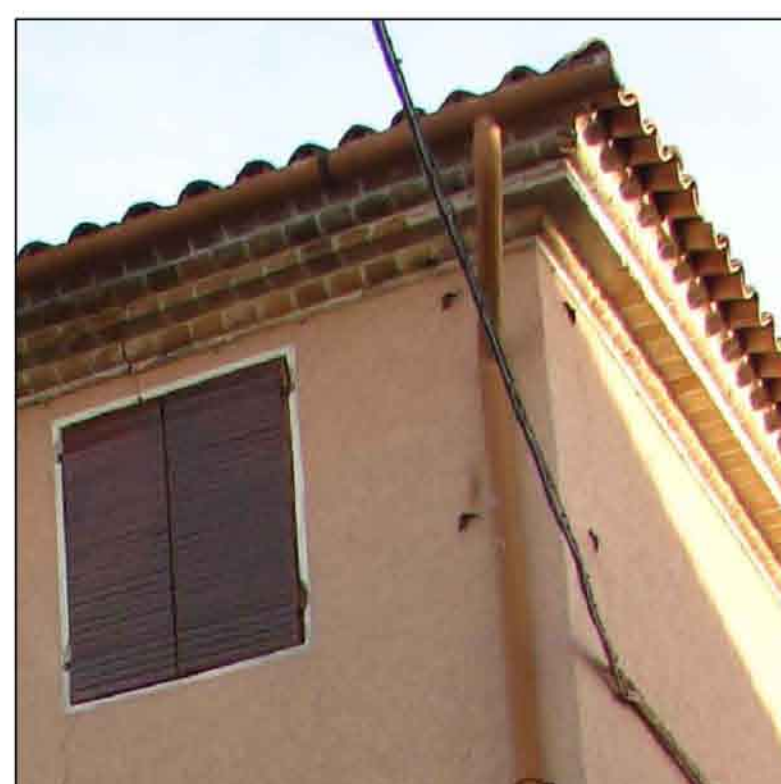
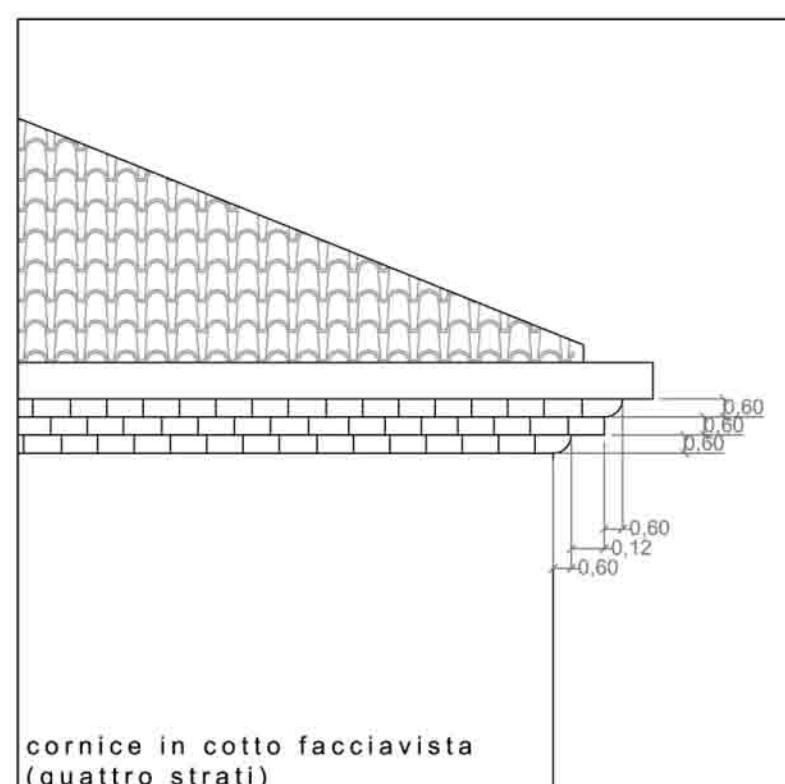
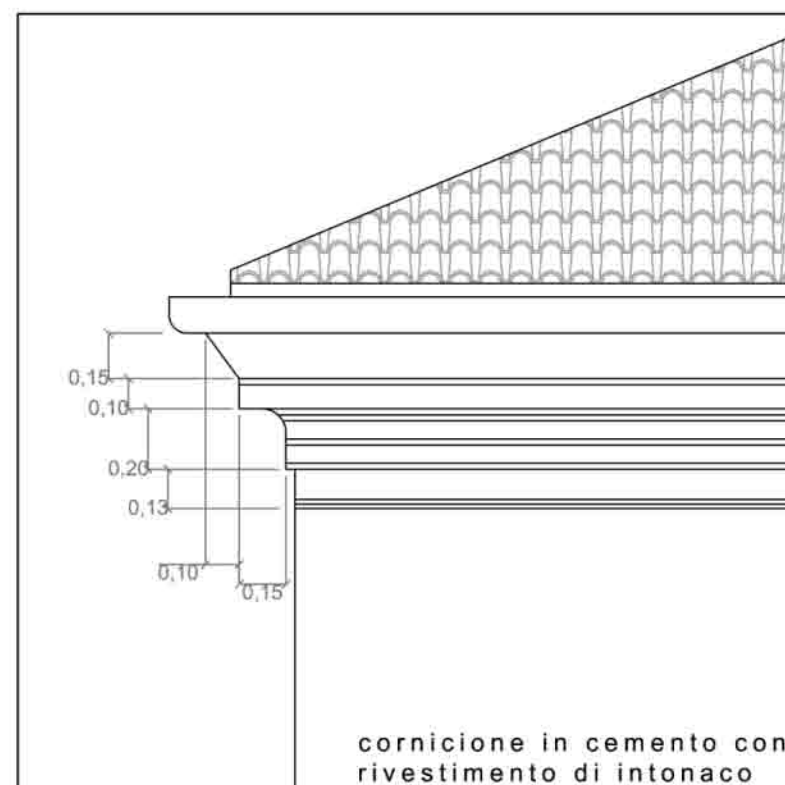

COMPOSIZIONE FACCIATE - scala 1:50

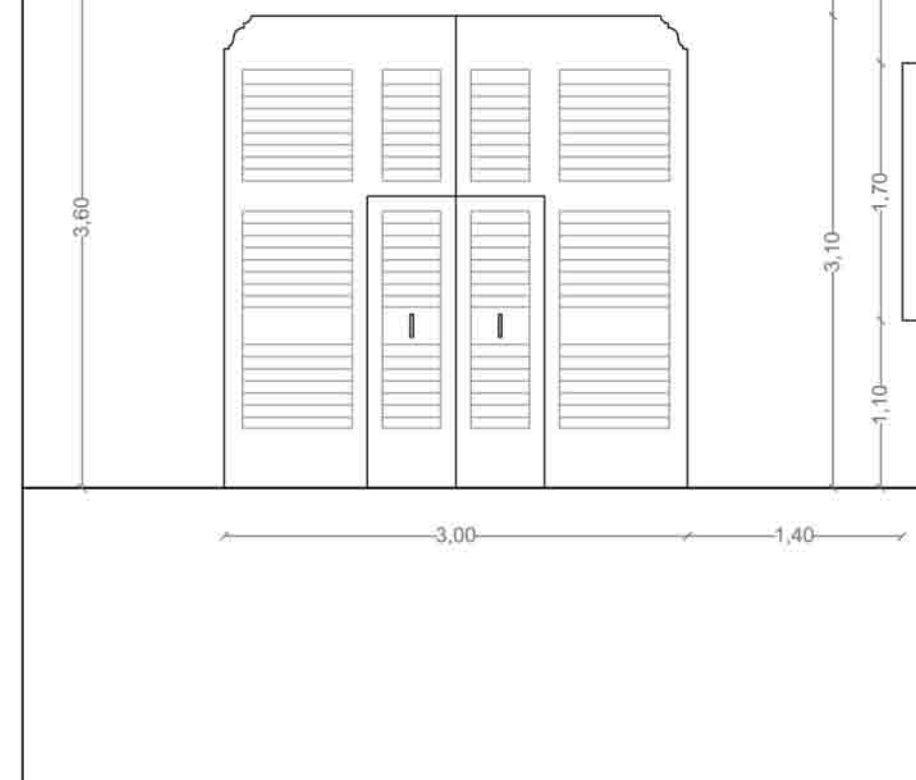
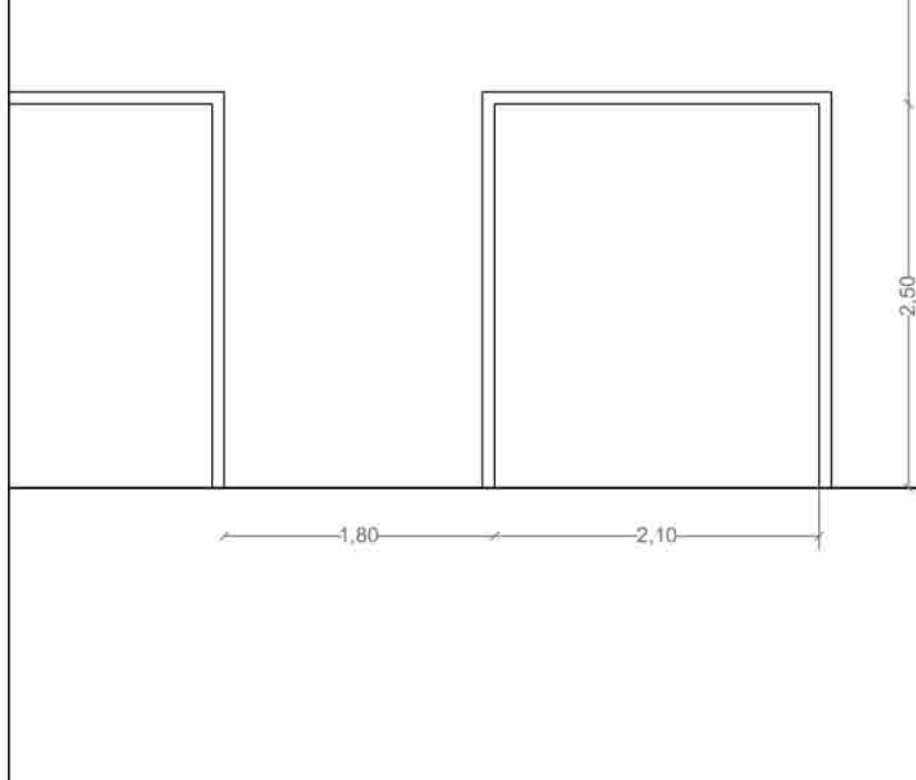
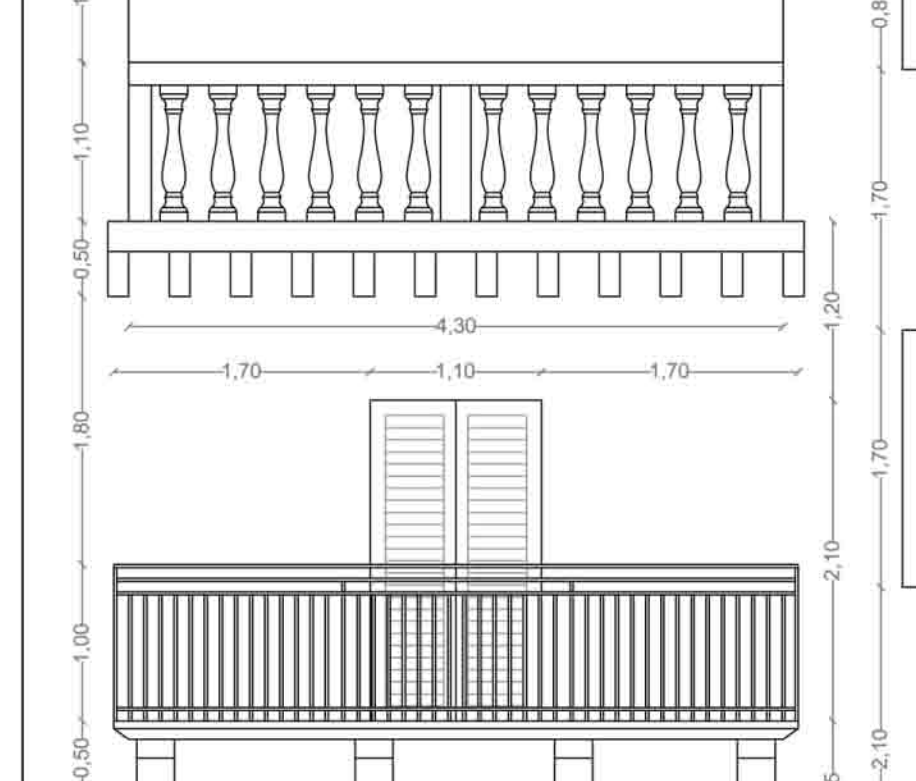
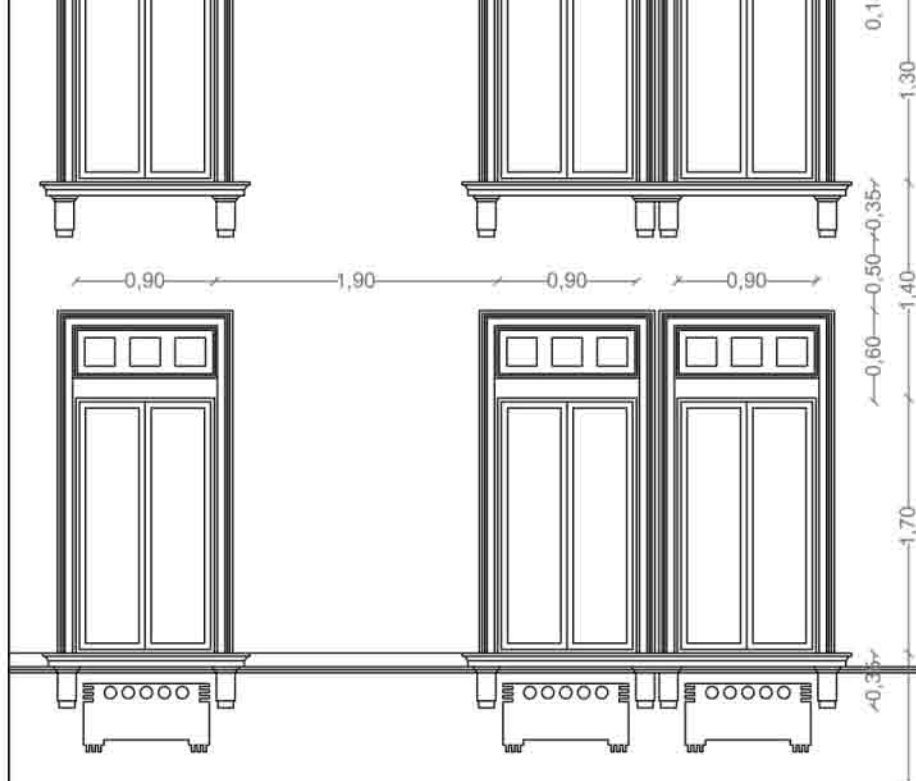
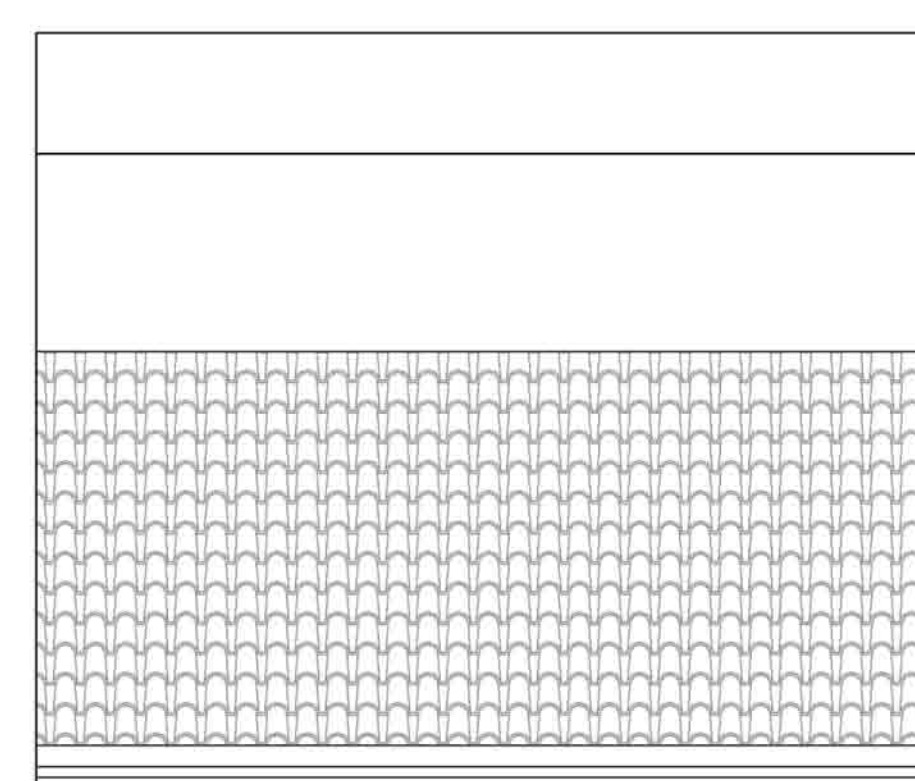
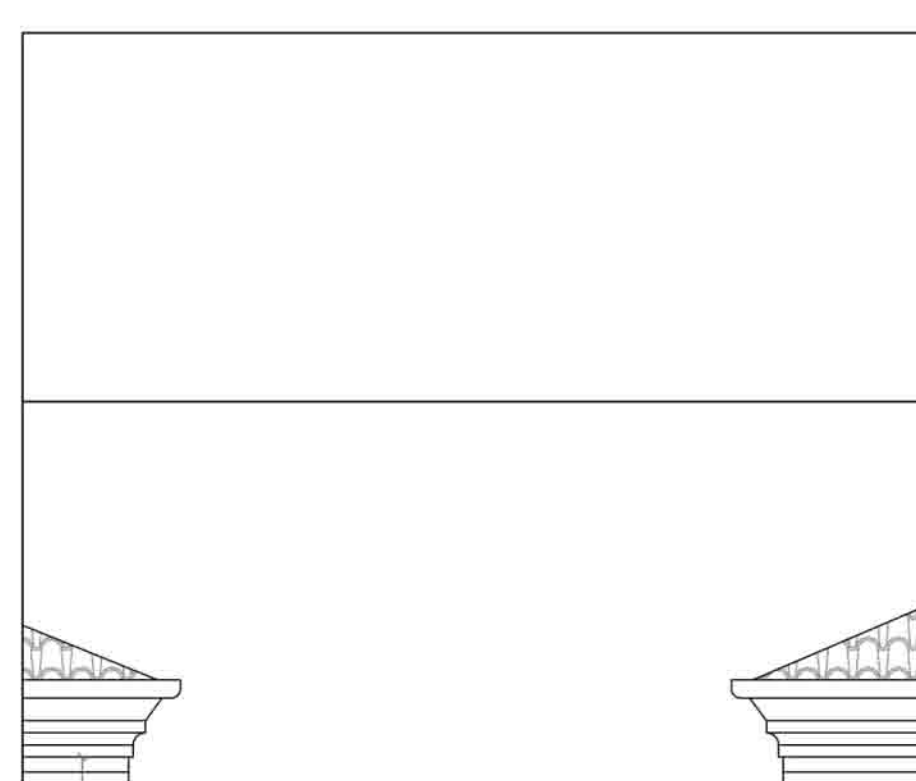
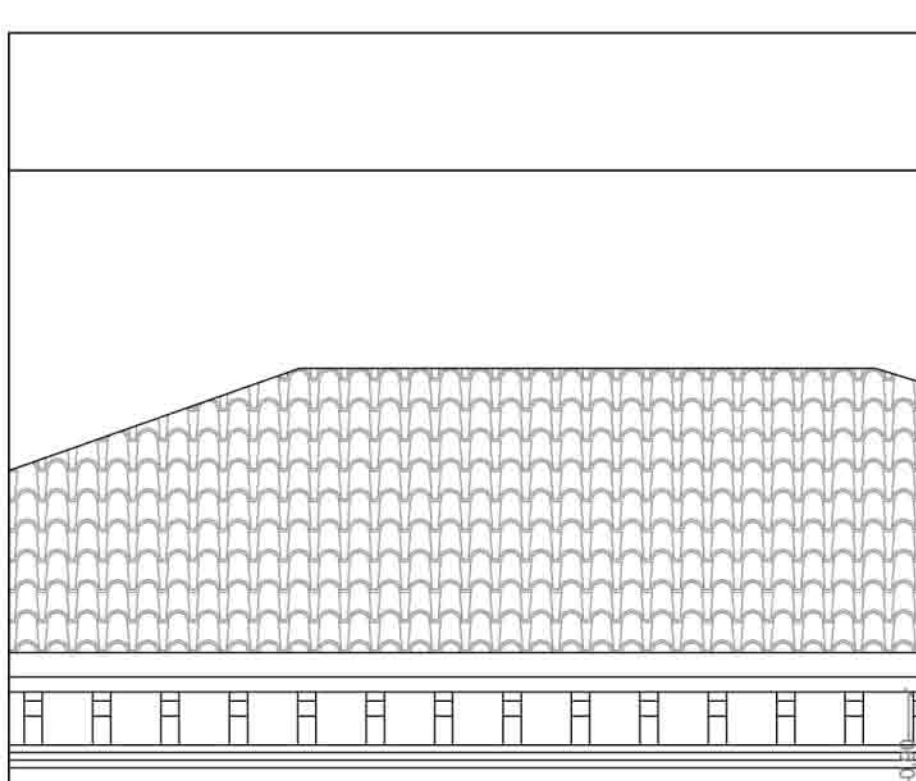
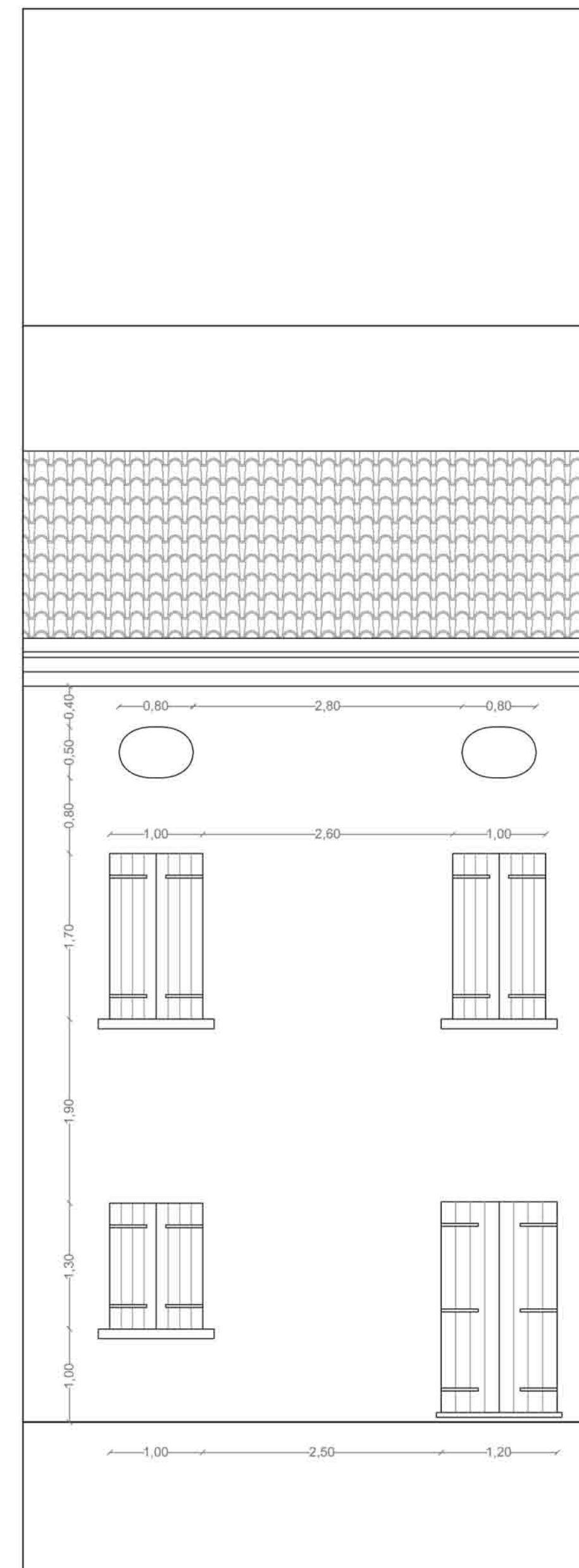
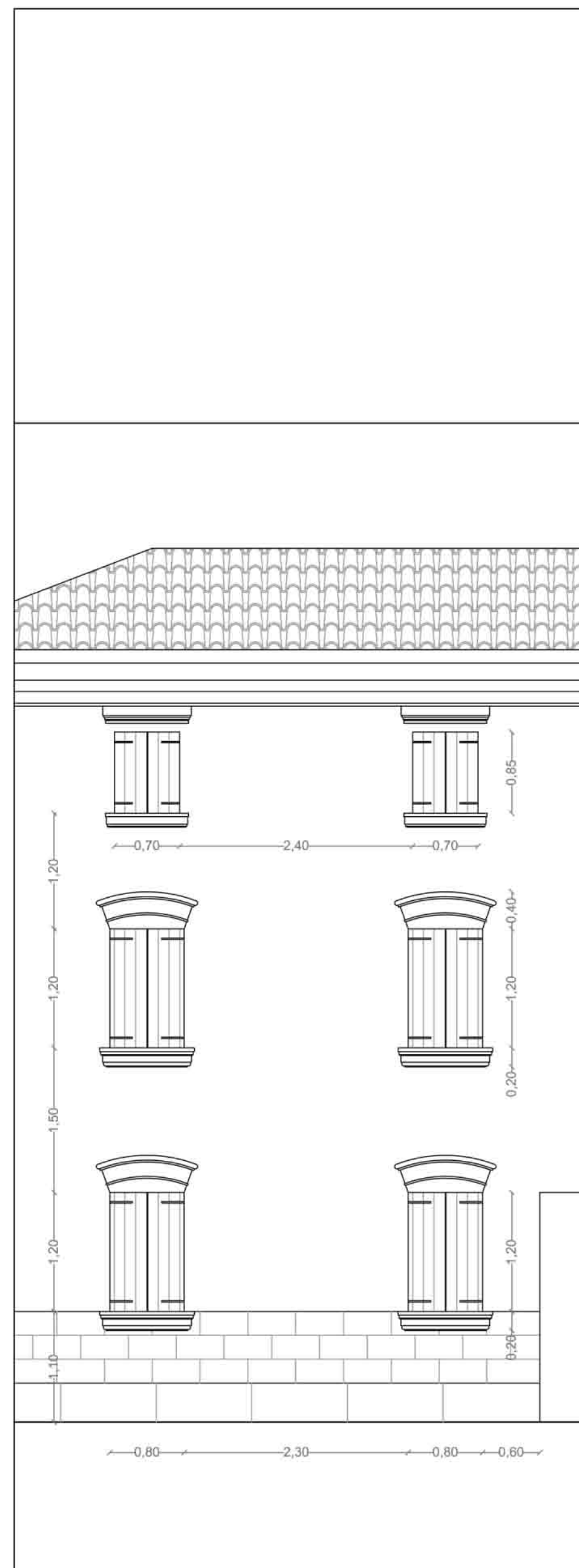

COMUNE DI CIMADOLMO - PROVINCIA DI TREVISO
PIANO PARTICOLAREGGIATO
DEI CENTRI STORICI (ex L.R. 80/80)

TAV 26.13

OGGETTO: Abaco degli elementi
architettonici significativi
SCALA: 1/50, 1/25
DATA: Giugno 2010
FILE: E:\Progetti\P.P. Cimadolmo\Agg. Tavola 26.13.dwg
ANNOTAZIONI:
Adozione Del G.G. n°56 del 29/07/2010
Approvazione Del C.C. n°25 del 23/11/2010
AGGIORNAMENTO: Novembre 2010
COMMITTENTE:
Comune di Cimadolmo (Tv)
IL SINDACO:
Giancarlo Cadamuro
IL RESP. DEL PROCEDIMENTO:
Geom. Gilberto Fantuzzi
IL PROGETTISTA:
Arch. Silvano De Nardi
I COLLABORATORI:
Arch. Alessandra Fontana

Il presente disegno è riservato a termini di legge con diritto di riproduzione o di rendering comunque noto a terzi.